MITI ONE

Beyond sailing. Pure emotion at sea.



MITI ONE 35,26M / 115FEET

THE PHILOSOPHY

Miti One is not about speed
or performance.
It is about presence.
About time slowing down.
About silence, light, and care.



THE PHILOSOPHY

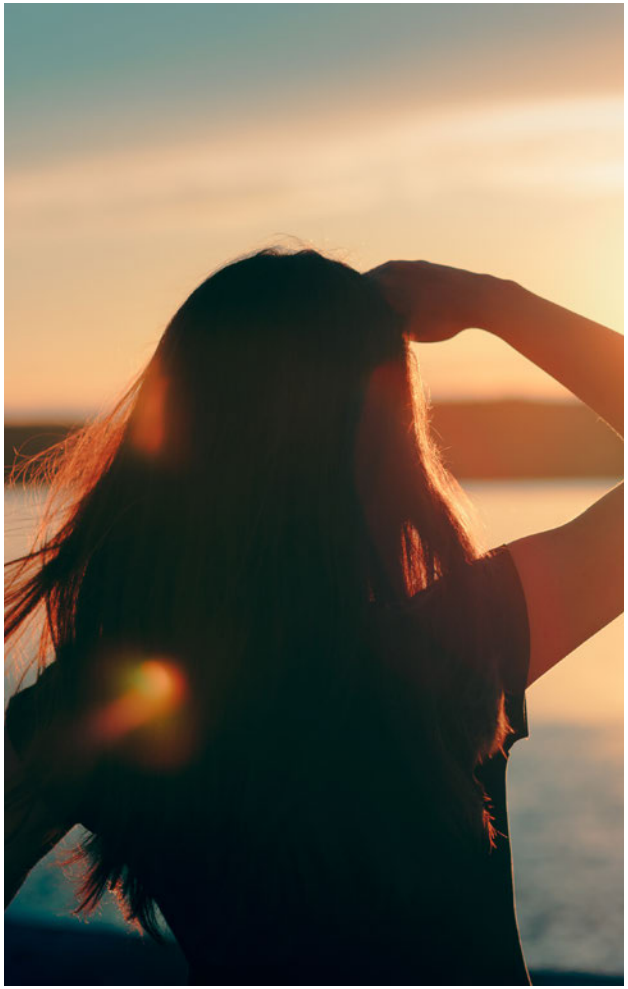



PURE EMOTION AT SEA

UNDER SAIL



QUIET LUXURY

MITI ONE
was conceived with one clear intention: to offer the pure pleasure of sailing, without ever compromising on comfort, elegance, or serenity.

Designed alongside an experienced sailor and visionary yacht owner, MITI ONE is a fully custom 35,26 meter sailing yacht, built in high-grade steel by the renowned Oguz Marin shipyard in Bodrum. Delivered in 2021, she embodies a rare balance between authentic sailing sensations and the refined comfort of a contemporary luxury yacht.

From the very first moment on board, space, light and calm define the experience.

With an impressive volume of 199 GT, MITI ONE offers an atmosphere closer to a private seaside residence than to a conventional charter yacht. Her interior layout has been designed with intelligence and restraint, allowing every space to breathe.

The main saloon welcomes guests into a warm and elegant setting, featuring a generous dining table for up to ten guests, a comfortable lounge area and a fully equipped bar - a place made for shared moments, quiet conversations and unhurried evenings.
Accommodation is offered for up to eleven guests in five refined cabins, including a vast Master suite with ensuite bathroom, three VIP cabins and one twin cabin equiped with shower room. Each space has been designed to provide privacy, comfort and a deep sense of tranquility.

Outdoors, MITI ONE reveals her true art of living at sea.

The wide aft deck, spanning 8.4 meters, hosts a large sunbed overlooking a beautiful al fresco dining area for up to twelve guests. Forward, another sunbed offers a breathtaking 180-degree view over the sea - the perfect setting for contemplation, sunbathing or quiet moments at anchor.

Rigged as a ketch, MITI ONE features two tall aluminium masts carrying over 800 m² of sails, allowing her to glide smoothly and gracefully across the water.

Thanks to her stable hull design, advanced stabilization system and balanced draft, MITI ONE offers exceptional comfort both underway and at anchor. Equipped with state-of-the-art stabilizers, she ensures remarkable smoothness in all sea conditions. Powered by twin 450 hp Baudouin engines, she cruises effortlessly at 9 knots with remarkable fuel efficiency, while remaining respectful of her environment. Solar panels and an advanced wastewater treatment system further reflect her commitment to quiet, eco-conscious navigation.

Designed for pleasure as much as for exploration, MITI ONE also offers a neat selection of water toys, including a powerful 5.2 meter tender and 3.6 meter one, ideal for waterskiing, wakeboarding and a variety of towable activities, as well as 2 canoes, paddles, skis, 2 folding electric bikes and sea wings - inviting guests to enjoy the sea in all its forms.

MITI ONE is more than a yacht.
She is an invitation to slow down, to reconnect with the elements, and to experience the sea with elegance, discretion and care.

For bookings, please contact your preferred charter broker

A WAY OF LIVING AT SEA

On board, every moment
is orchestrated with precision
and discretion.

Nothing is shown.
Everything is felt.



A WAY OF LIVING AT SEA







MOMENTS THAT MATTER

EXTERIOR SPACES

Vast outdoor areas.
Spaces to rest, contemplate,
and share.

The horizon,
as your only limit.



EXTERIOR SPACES







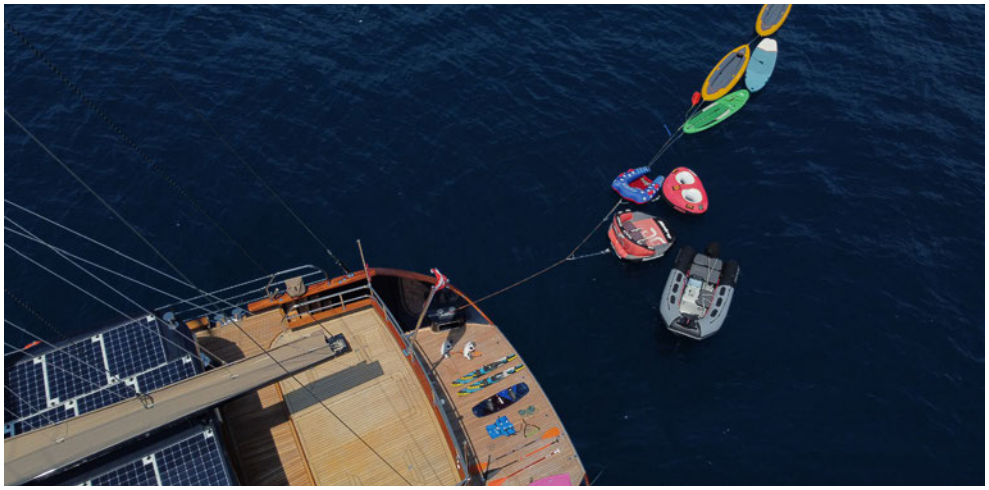



INTERIOR ATMOSPHERE

A refined interior, designed as a private residence at sea. Natural light. Noble materials. Absolute comfort.



INTERIOR ATMOSPHERE

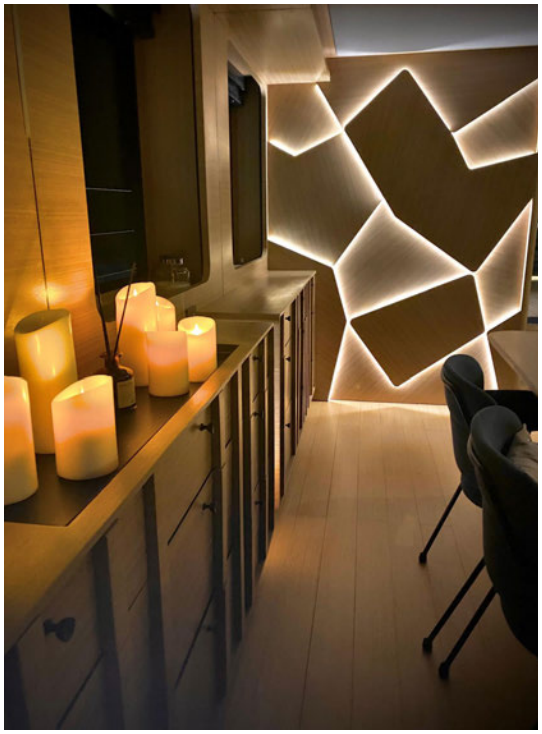

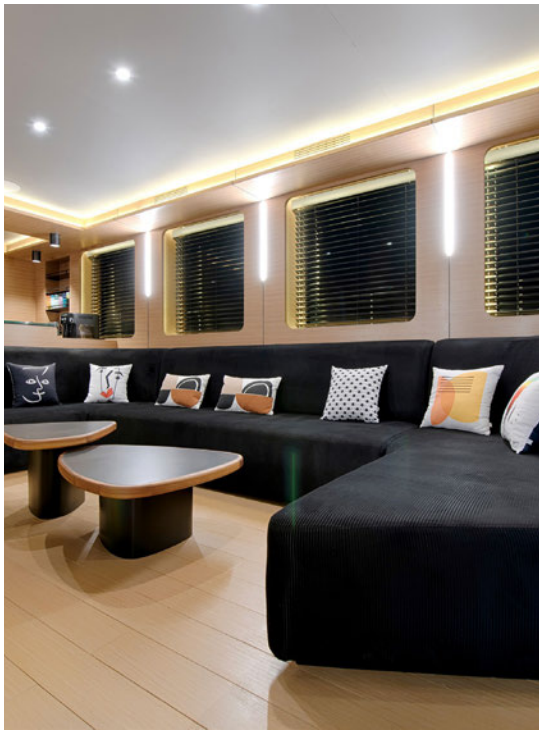



NOBLE MATERIALS

INTERIOR ATMOSPHERE











MASTER

INTERIOR ATMOSPHERE



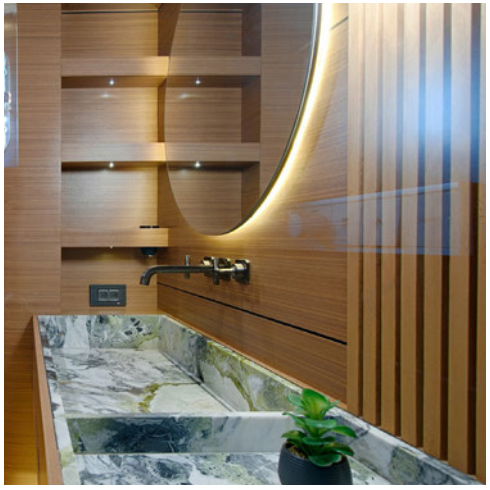







CABINS 2&3

INTERIOR ATMOSPHERE

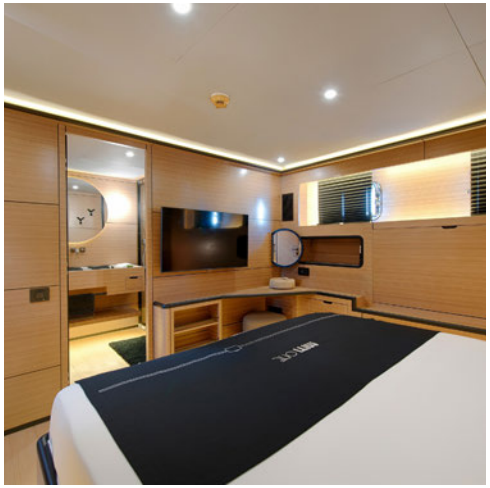





CABINS 4&5

THE CULINARY EXPERIENCE

A creative and refined cuisine.
Inspired by the Mediterranean.
Seasonal, elegant, and personal.



THE CULINARY EXPERIENCE





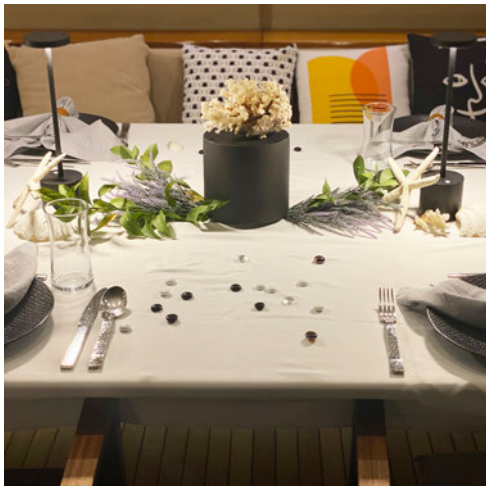


TASTE THE MOMENT

TOYS & WATER ACTIVITIES

For moments of pure exhilaration.
Or quiet exploration.

MITI ONE offers a carefully
neat selection of water toys.

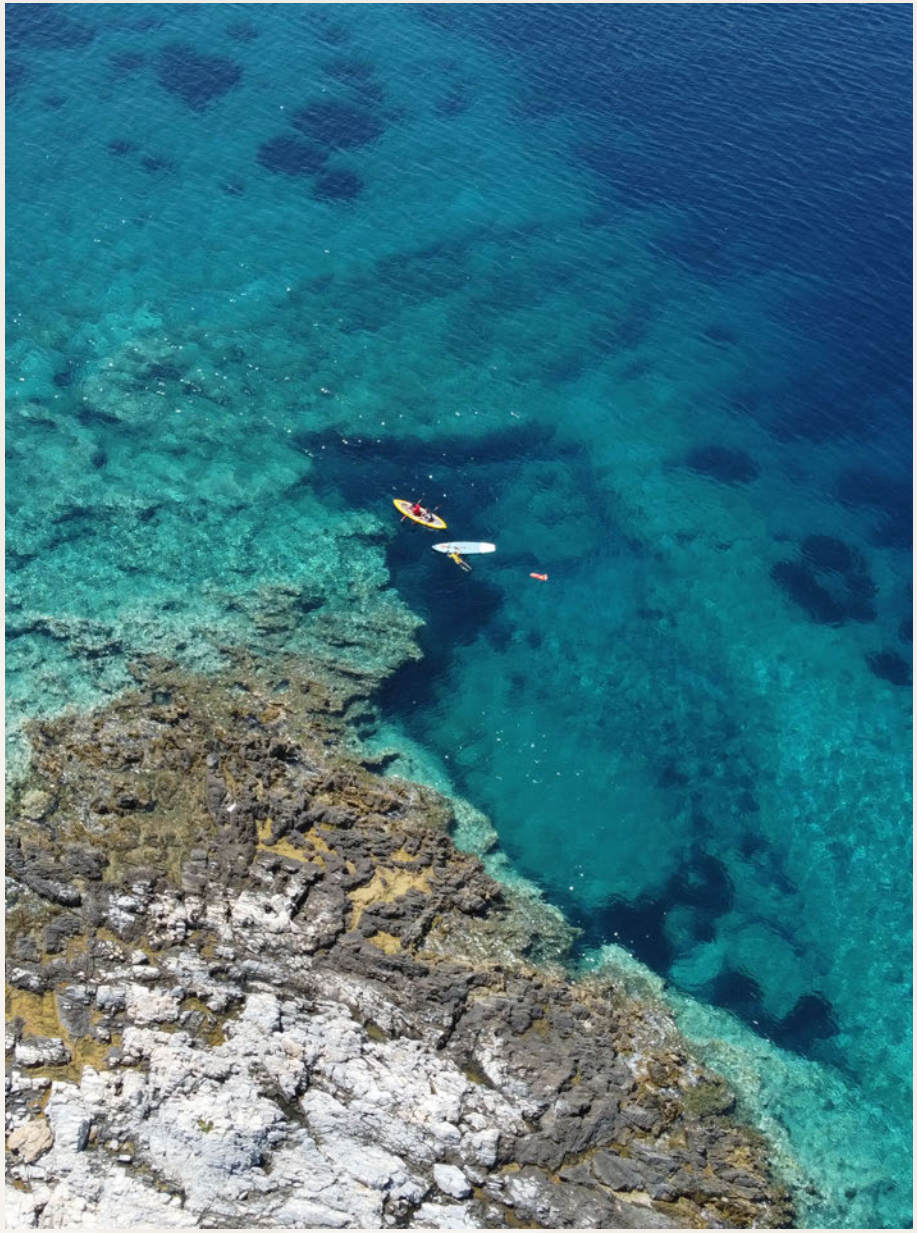

TOYS & WATER ACTIVITIES



INTO THE BLUE

THE CREW

An experienced, multilingual crew.

Attentive, discreet, intuitive. Luxury, at its most human level.



THE CREW



DISCREET EXCELLENCE

ECO-CONSCIOUS TECHNOLOGY

MITI ONE
is a 115ft / 35,26m sailing yacht combining contemporary elegance, eco-conscious technology and exceptional volume.



Sailing with intention.
Luxury, in its quietest form.

MITI ONE was designed to sail first — guided by wind, balance and restraint.

Her approach to luxury is inseparable from a deep respect for the sea and its rhythms.

Whenever conditions allow, navigation is driven by sail alone, offering a rare experience of silence and fluidity. The absence of engine noise transforms each moment on board — conversations soften, time slows, and the connection with the environment becomes instinctive.

Energy efficiency has been considered from the very beginning.

Flexible solar panels integrated into the yacht's structure generate clean energy, allowing extended periods at anchor without the use of generators. An advanced wastewater treatment system ensures that navigation leaves the lightest possible trace, preserving the clarity and beauty of the waters explored.

Every technical choice on MITI ONE serves a simple philosophy:
to move gently, consume thoughtfully, and experience the sea with awareness.

Eco-conscious navigation is not an add-on. It is the foundation of a more authentic, more refined way of sailing — where luxury is measured in silence, balance and respect.

For bookings, please contact your preferred charter broker

KEY FEATURES & SPECIFICATIONS

Long-stabilizers navigation
Starlink Internet
Eco-friendly operation
Silence at anchor

35,26m
5 cabins / 11 guests
199 GT



Zero-Speed Stabilizers

Exceptional comfort, even at anchor.
MITI ONE is equipped with advanced zero-speed stabilizers
a rare feature on a sailing yacht of this kind.

Whether navigating or resting at anchor, movement is significantly reduced,
ensuring remarkable stability in all conditions.

The result is a smoother, more serene onboard experience -
where glasses remain steady, sleep is deeper, and relaxation feels effortless.

It is the kind of invisible technology that transforms comfort into a quiet luxury.

2 huge 5m outdoor sunbeds with optional shade awnings

2 diesel engines from 450 hp to the latest emission standards, for cruising speed of 9 knots (12 knots max)

Worthy technology of the most prestigious Motor-Yachts, but simple, rational, to maintenance mastered...

800 m^2 of sails for honourable cruising speed at all headings

A certified unit by RINA in yacht commercial and approved unrestricted navigation

Efficient Solar panels, allowing silence and quiet at anchor

Autonomy in water and in energy

Exigent standards of soundproofing and vibrations

Absolute comfort, in a refined interior, entirely made to measure and to your taste, by valuable craftsmen.

PLAN MITI ONE

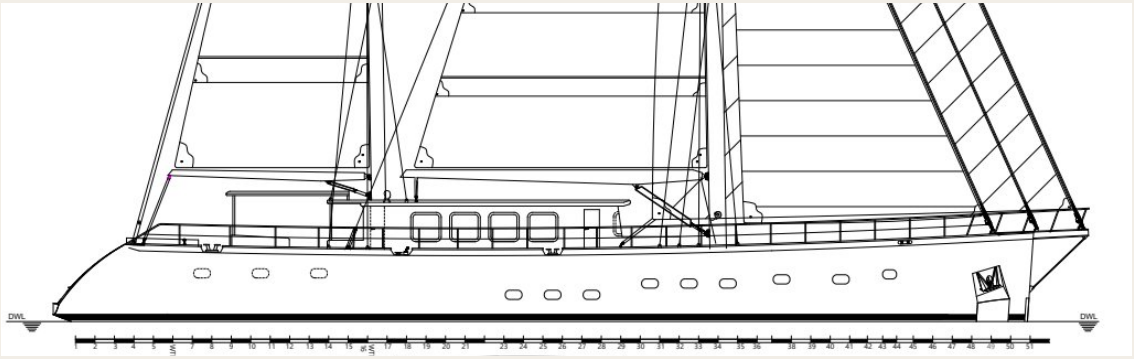

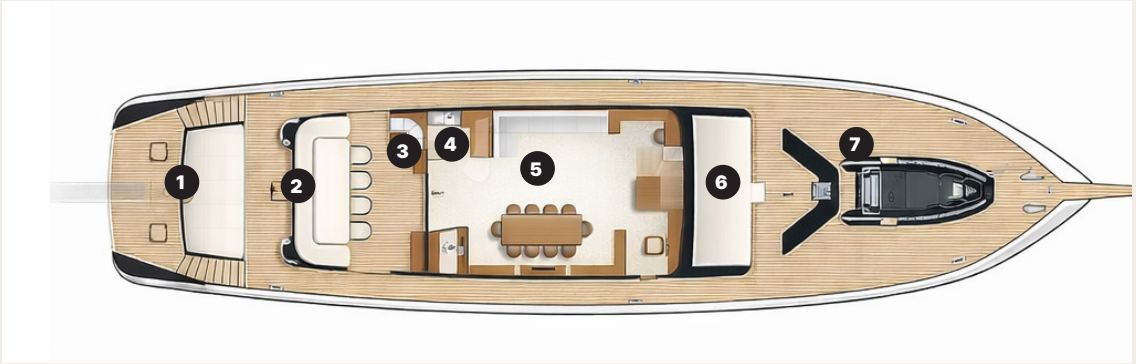

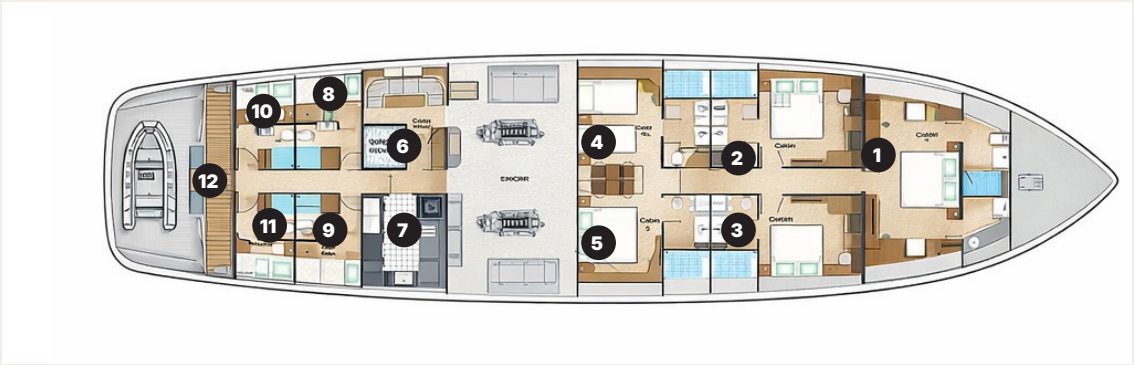

1 6 Sunbeds
2 Dining Table
3 Coffee Station
4 Bar
5 Main Saloon
7 Tender Garage

---

1 Master Cabin
2 Queen Cabin
3 Queen Cabin
4 Twin Cabin
5 Queen Cabin with Pullman

6 Crew Mess
7 Galley
8 9 10 11 Crew Cabins
12 Lazaretto

Main characteristics

LOA	115FT
LWL	112FT
BEAM	27,56FT
DRAFT	9,81FT
GROSS TONNAGE	199GT
SAILS	800M2 (PRISMA SAILS)
2 ALUMINIUM MASTS	
ENGINES	2X450HP BAUDOUIN P2 (HEAVY DUTY)
GENSETS	2X45KW KOHLER (LOW SOUND LEVEL)
WATER MAKERS	2X350L/HOUR DELFIN 7000
SOLAR PANELS	4,5KW
SEWAGE WATER TREATMENT	HAMMAN SYSTEM
2 TENDERS	

MITI ONE

Capacities

FUEL	3950 US.GAL
WATER TANK	2020 US.GAL
GREY WATER	1981 US.GAL
BLACK WATER	658 US.GAL
2 ENGINES	
MAX SPEED	12 KNOTS
CRUISE SPEED	9 KNOTS
RANGE	> 2000MN

PASSENGERS	11
CREW	6
CABINS & ACCOMODATIONS	1 MASTER CABIN
	4 GUESTS CABINS
	4 CREW CABINS WITH BATHROOMS
	MAIN SALOON 50M2
	SWIMMING PLATFORM 13,5M2
	MULTIMEDIA
RULES & CERTIFICATION	CLASIFICATION SOCIETY RINA CLASS
	FLAG : MALTA COMMERCIAL
	UNRESTRICTED NAVIGATION

For bookings, please contact your preferred charter broker

THE EXPERIENCE

More than a charter.
A suspended moment.

A journey you will feel long after it ends.





More than a destination.
A private voyage shaped around you.

May to September

Available across the Mediterranean:
Italian Riviera
Amalfi Coast
Sardinia
Sicily
Greece (Cyclades & Ionian Sea)
Turkey
Croatia

For bookings, please contact your preferred charter broker



THE CREW

No matter how elegant or luxurious a yacht may be, the true success of a cruise always lies in the quality of its crew.

At the helm is **Captain Ali Demirtokat**, who has been sailing the world's seas for over 28 years.

We have had the pleasure of working with him for more than 25 years, building a relationship based on trust, experience and a shared passion for the sea.



Captain Ali Demirtokat

He is supported by a stable and dedicated crew, many of whom have been working with us for years, ensuring a smooth, discreet and attentive service on board.

Our marine engineer, certified Marine Engineer Unlimited (Ocean-Going Watchkeeping), guarantees the highest standards of safety and technical expertise throughout the voyage.

Each season, a carefully selected hostess joins the team to provide attentive service and create a warm, welcoming atmosphere on board.





Together, they share one goal: to make every cruise effortless, refined and truly memorable.

FREQUENTLY ASKED QUESTIONS

1. How many guests can MITI ONE accommodate?
MITI ONE can accommodate up to 10 adults across five cabins. An 11th guest, a child or teenager, can also be accommodated in an additional Pullman berth.

2. What is the cabin configuration?
MITI ONE features five elegant and comfortable cabins, offering a variety of sleeping arrangements:
Master Cabin: one double bed measuring 204 × 195 cm (80.3 × 76.8 inches).
Cabin 2: one double bed measuring 200 × 170 cm (78.7 × 66.9 inches).
Cabin 3: one double bed measuring 200 × 174 cm (78.7 × 68.5 inches).
Cabin 4: two single beds, each measuring 195 × 87 cm (76.8 × 34.3 inches).
Cabin 5: one double bed measuring 200 × 180 cm (78.7 × 70.9 inches), plus an additional Pullman berth.
This flexible configuration is ideal for families and groups of friends seeking an exclusive experience at sea.

3. What is the ceiling height on board?
MITI ONE offers generous headroom throughout its living spaces and cabins:
Main Saloon: 212 cm (83.5 inches)
Guest Corridor: 215 cm (84.6 inches)
Master Cabin: 213 cm (83.9 inches)
Cabins 2 and 3: 217 cm (85.4 inches)
Cabins 4 and 5: 208 cm (81.9 inches)
These dimensions provide a comfortable onboard environment, including for taller guests.

4. How many crew members are on board?
MITI ONE is attended by a professional crew of six: a captain, a chief engineer, a private chef, two deckhands and a hostess.
Attentive yet discreet, the crew is dedicated to ensuring every guest's comfort, safety and well-being throughout the voyage.

5. Where does MITI ONE cruise?
MITI ONE offers exceptional cruising experiences throughout the Mediterranean, including the Aegean, Ionian and Adriatic Seas.
Each itinerary offers the opportunity to discover remarkable destinations, secluded coves and carefully selected ports of call, tailored to guests' preferences.

6. Is it possible to cruise in Turkey?
Yes, MITI ONE can cruise in Turkish waters.
However, under local regulations, guests cannot embark in Turkey.
For example, guests may embark in Greece, enjoy a cruise along the Turkish coastline and disembark in Turkey, subject to applicable regulations and formalities.

7. Can the itinerary be personalised?
Absolutely. Every voyage aboard MITI ONE is thoughtfully tailored to guests' wishes, whether exploring new destinations, discovering secluded anchorages, enjoying water sports, experiencing fine dining or simply relaxing at sea.
Itineraries are planned in consultation with the captain and remain subject to weather conditions and navigational requirements. Guest safety is always the highest priority.

8. What water sports equipment is available on board?
MITI ONE offers a selection of water sports equipment for guests to make the most of their time at sea: Two kayaks, Two stand-up paddleboards, Water skis, One wakeboard, Two underwater scooters, Snorkelling equipment, including masks, snorkels and fins.
Whether seeking adventure, exploration or leisurely moments in the water, there is something for everyone to enjoy.

9. Is Wi-Fi available on board?
Yes, MITI ONE is equipped with Starlink satellite internet, complemented by 4G/5G connectivity where coverage is available.
Internet availability and performance may vary depending on the cruising area. In Turkey, Starlink service is unavailable, so connectivity relies on accessible mobile networks.

10. What is included in the charter fee?
The charter fee includes exclusive use of the yacht, the services of its professional crew and access to the onboard equipment.
Certain expenses are charged separately, including: Fuel, Food and beverages, Port and mooring fees, Additional services requested by guests, Applicable VAT, depending on the cruising destination.
These variable expenses are generally covered by an Advance Provisioning Allowance (APA), paid before the charter begins.
The APA is used to cover expenses incurred during the voyage. A detailed statement is provided at the end of the charter, and any unused balance is refunded.
Crew gratuities are entirely discretionary and remain at the guests' appreciation.

11. How can I book a charter aboard MITI ONE?
To arrange your voyage aboard MITI ONE, you may contact your preferred charter broker or submit an enquiry directly through the contact form on our website.

Our team will be delighted to provide information on availability and assist you in creating a personalised experience at sea.

THE BUDGET

Weekly Charter Rate
From €65,000 to €80,000

Available across the Mediterranean:
Italian Riviera
Amalfi Coast
Sardinia
Sicily
Greece (Cyclades & Ionian Sea)
Turkey
Croatia

A tailored experience

Each charter is entirely bespoke.
Rates exclude VAT (depending on embarkation country), fuel consumption, moorings, food and beverages.
Shorter stays may be arranged upon request, subject to availability.



For bookings, please contact your preferred charter broker

MITI ONE

MITI NAVI LIMITED
Represented by
LMS – Luxembourg Marine Services
2, rue Charles VI
L-1327 Luxembourg
BP 531 – L-2015 Luxembourg
Tel. +352 42 31 18
vmulder@lms.lu
www.lms.lu

MITI ONE

Conceived and designed by a European team, and built by Bodrum Oguz Marin, MITI ONE was recognised by the **prestigious magazine BOAT International as one of the five best large sailing yachts** at the time of her launch.